

3/Spl. Wkg/09/2000
 Planning Permit No.
APPROVED
 SUBJECT TO THE CONDITIONS IN THE PERMIT.
 Dt. 25.07.99
 FOR MEMBER SECRETARY
 CHENNAI METROPOLITAN
 DEVELOPMENT AUTHORITY
 CHENNAI-600 008.

16/12/99
 B/1/25702/99 Revised Plan
 Dt. 16.12.99

CMDA (B)/E - No. 1
 C. No. B/1/25702/99
 Asst. Surveyor JOMER S.P.
 P. A. S. J. S. J.

SCHEDULE

D	3.5 x 7	T.W. MAIN DOOR
DI	3.0 x 7	FLUSH DOOR
D2	2.0 x 6	DO
W	6.0 x 4.0	GLAZED WINDOW
W1	4.0 x 4.0	DO
W2	2.3 x 4.0	DO
W3	4.0 x 3.0	KITCHEN WINDOW
W4	2.0 x 6.0	FRENCH WINDOW
V	2.0 x 2.0	T.W. VENTILATOR
J	6.0 x 4.0	RCC JAIL

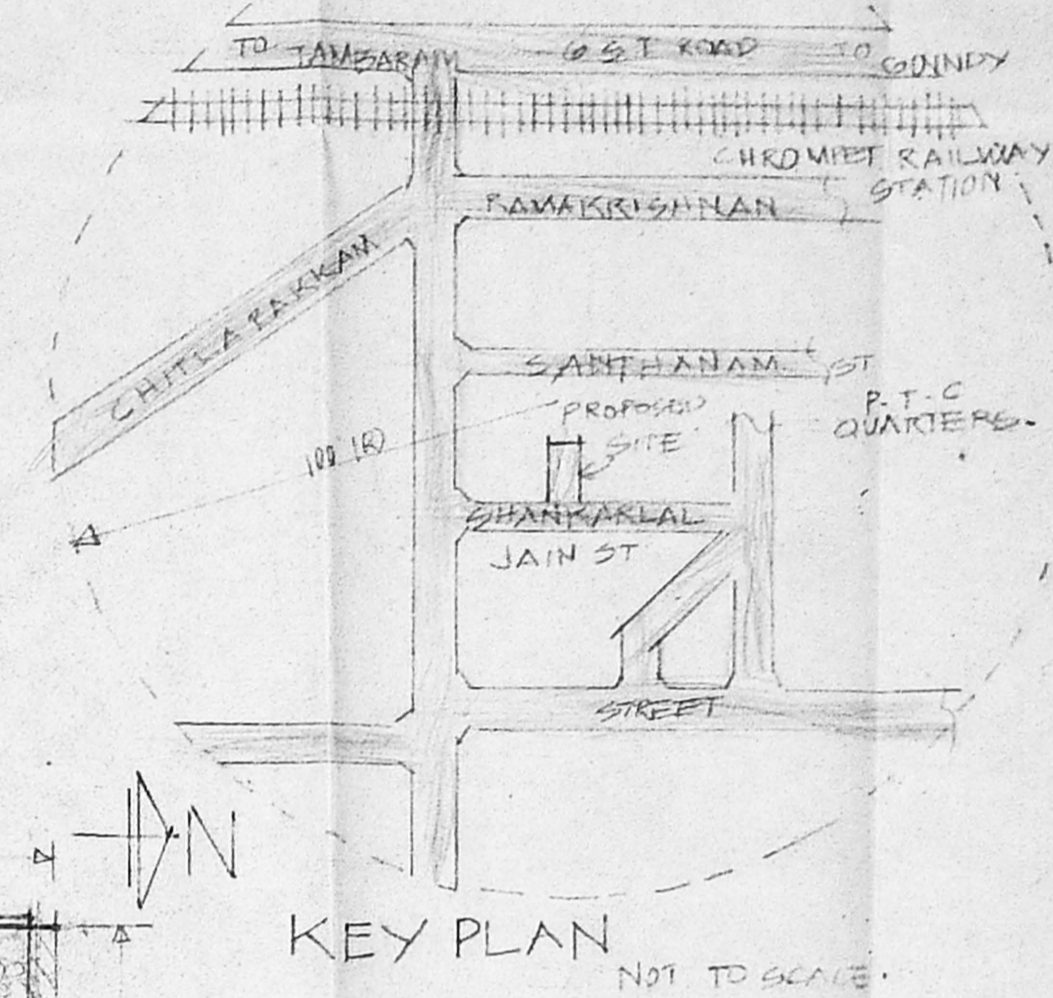
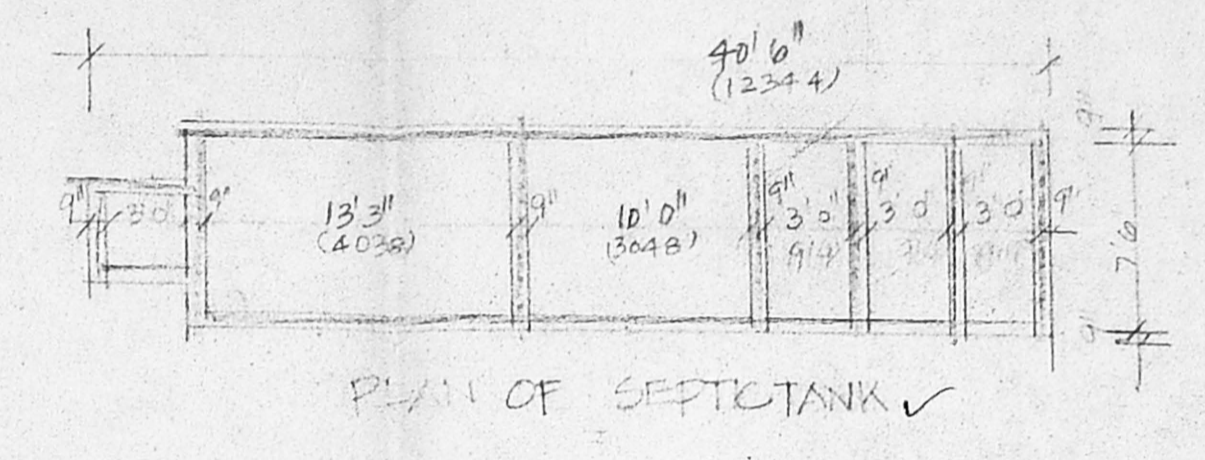
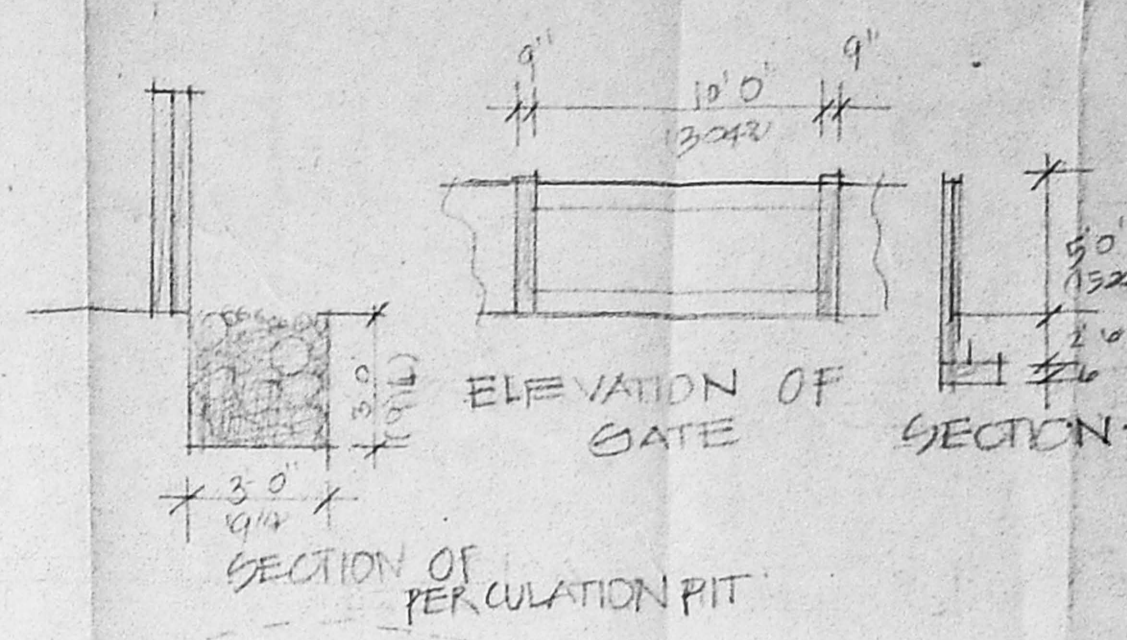
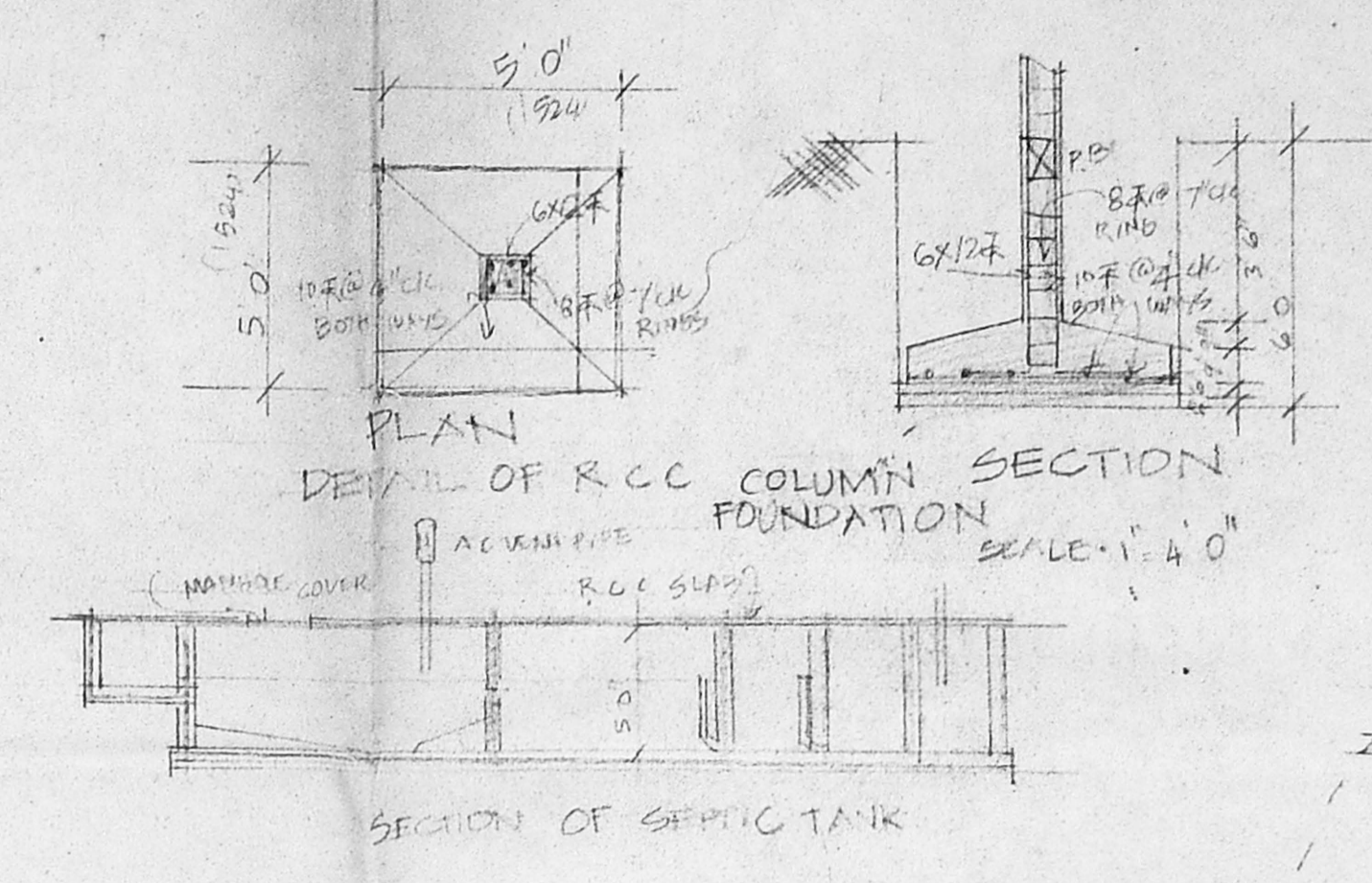
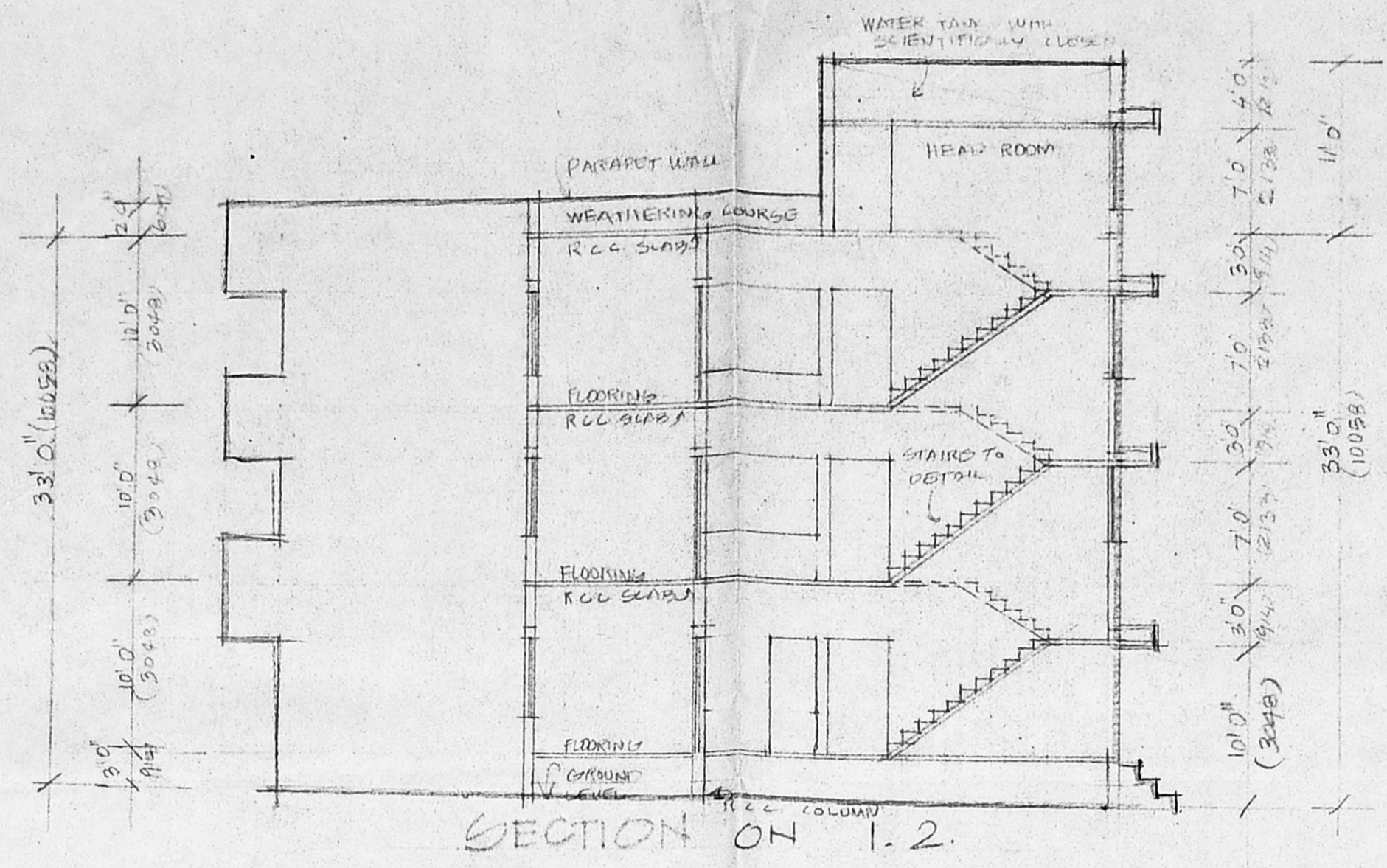
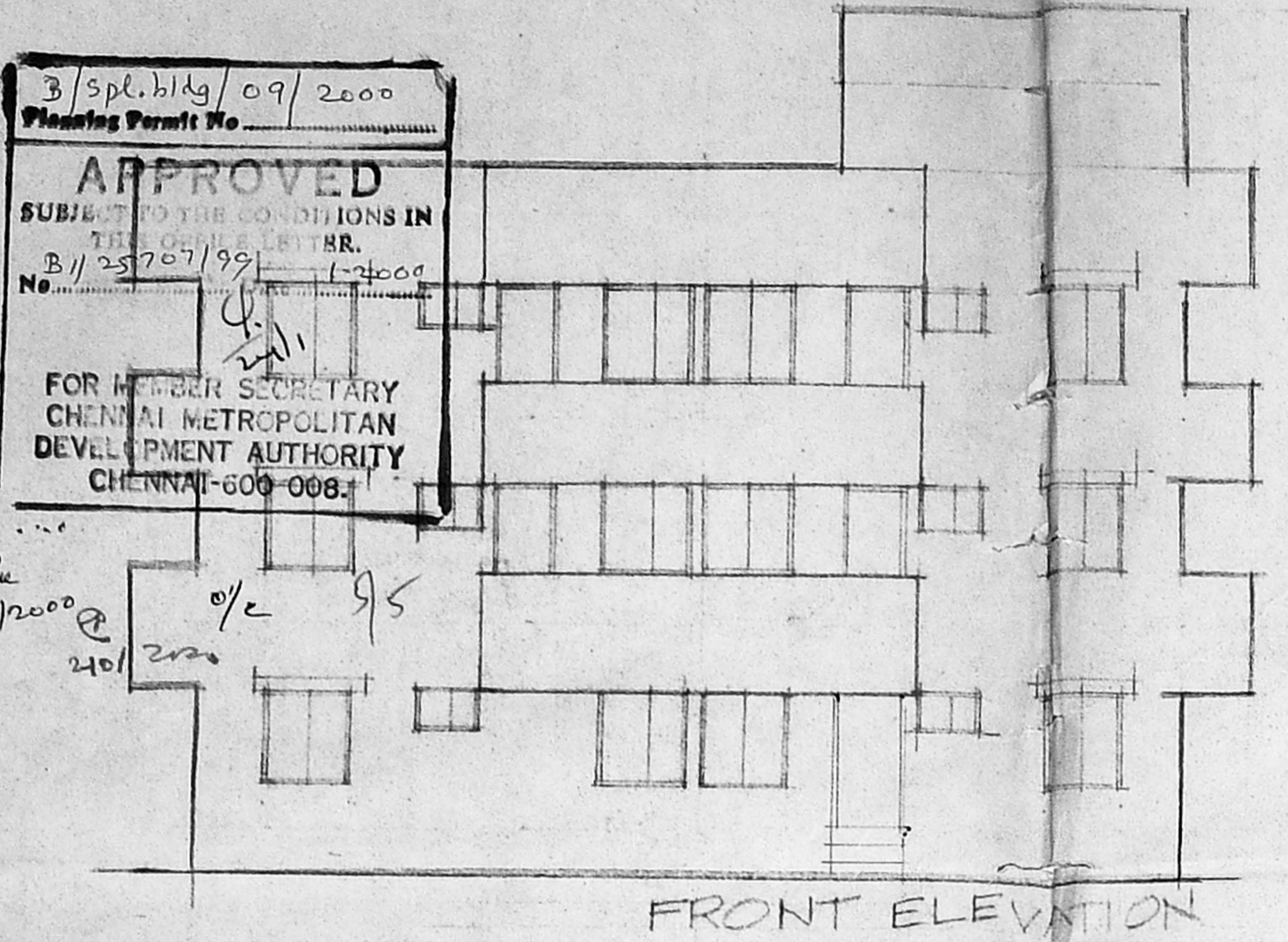

REFERENCE

- PROPOSED WORK
- ROAD
- BOUNDARY LINE

STATEMENT OF AREA

	Sq. Ft.	Sq. M.
GROUND FLOOR	4255.0	395.4
FIRST FLOOR	5134.9	477.2
SECOND FLOOR	5134.9	477.2
TOTAL AREA	14525.0	1349.8
PLOT AREA	9692	900
AV. FST. 9692 x 1.514338	1351.1	
NON. F. S. I.	540	50.1
F. S. I.	14525 = 9692 x 1.49	

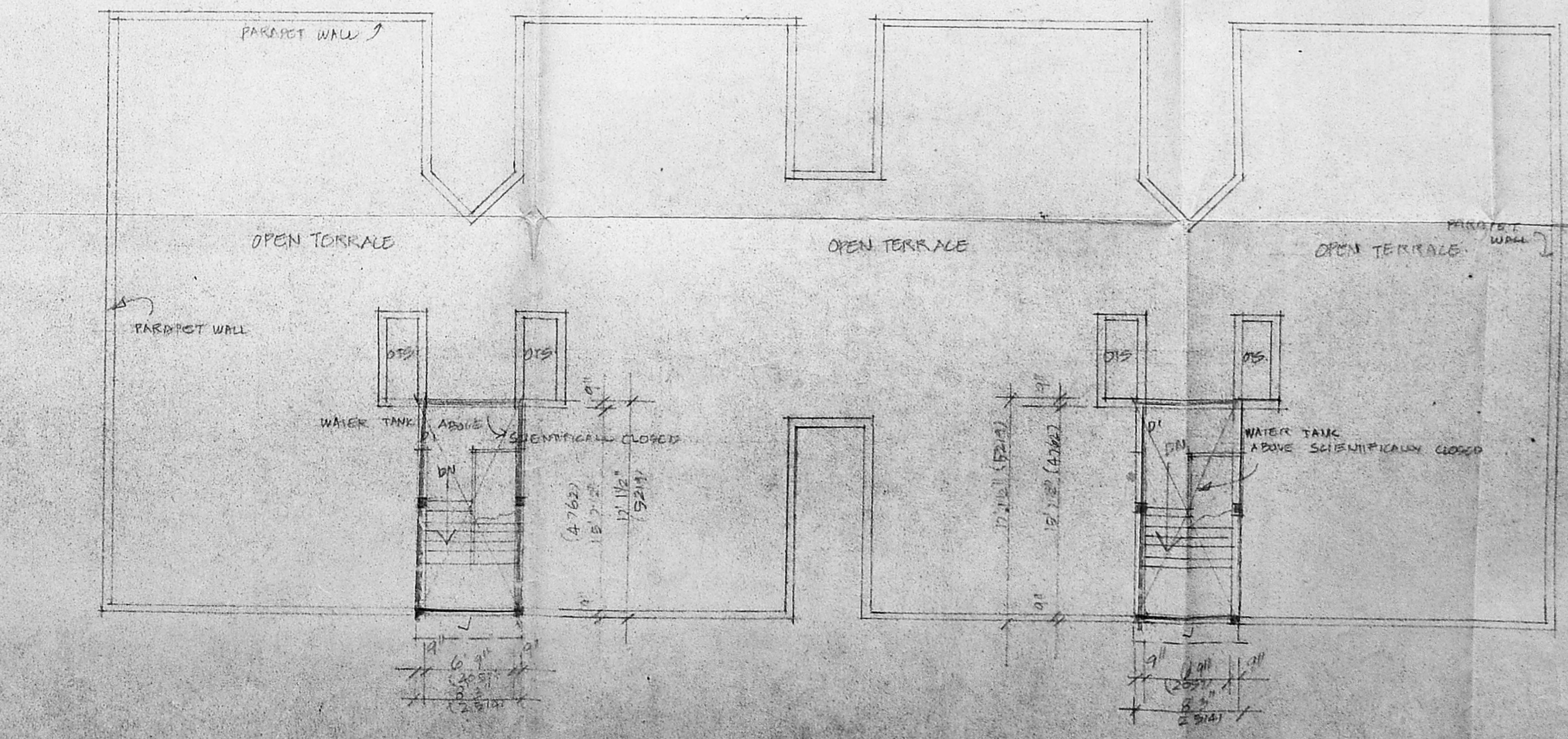
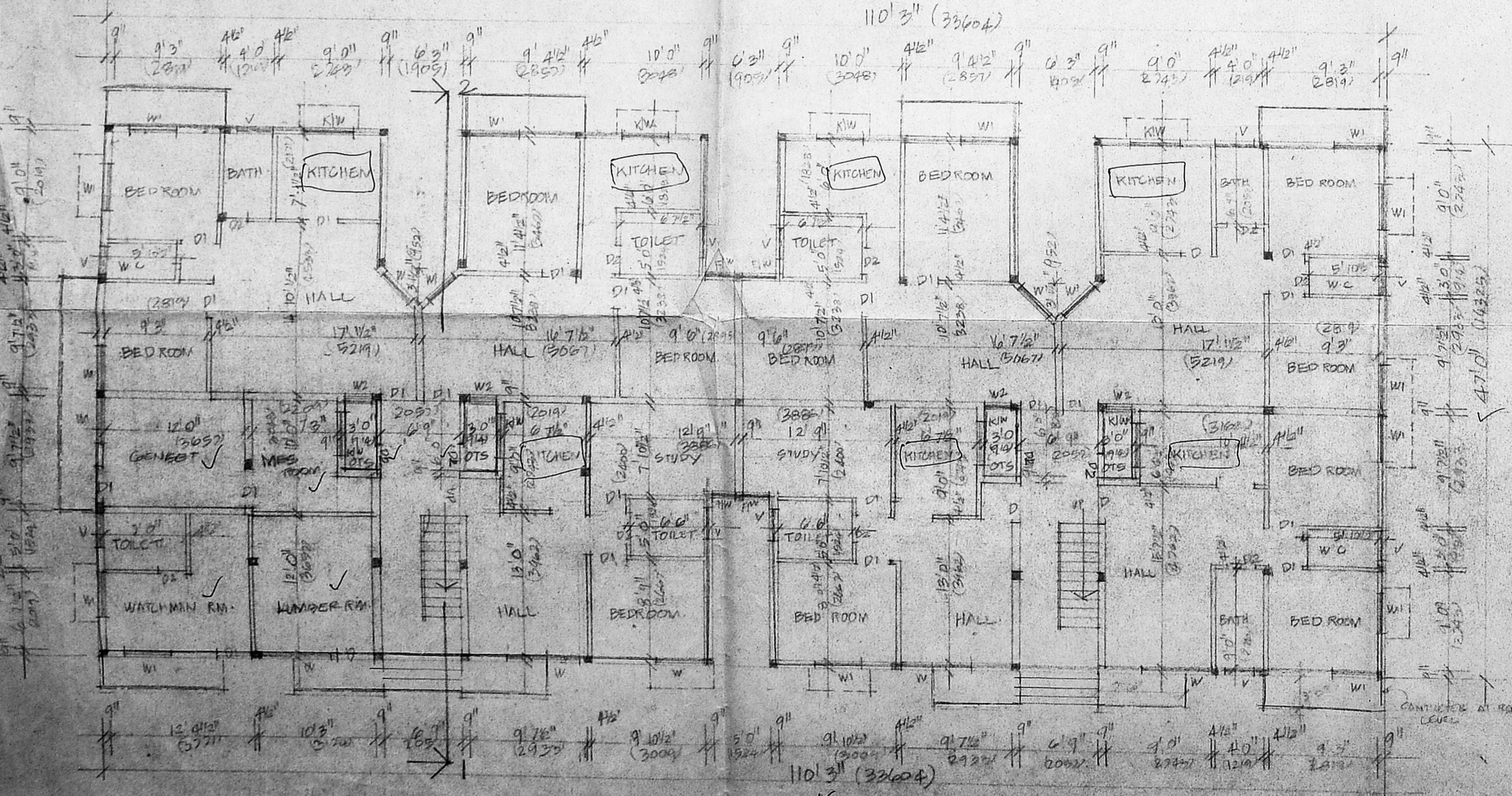
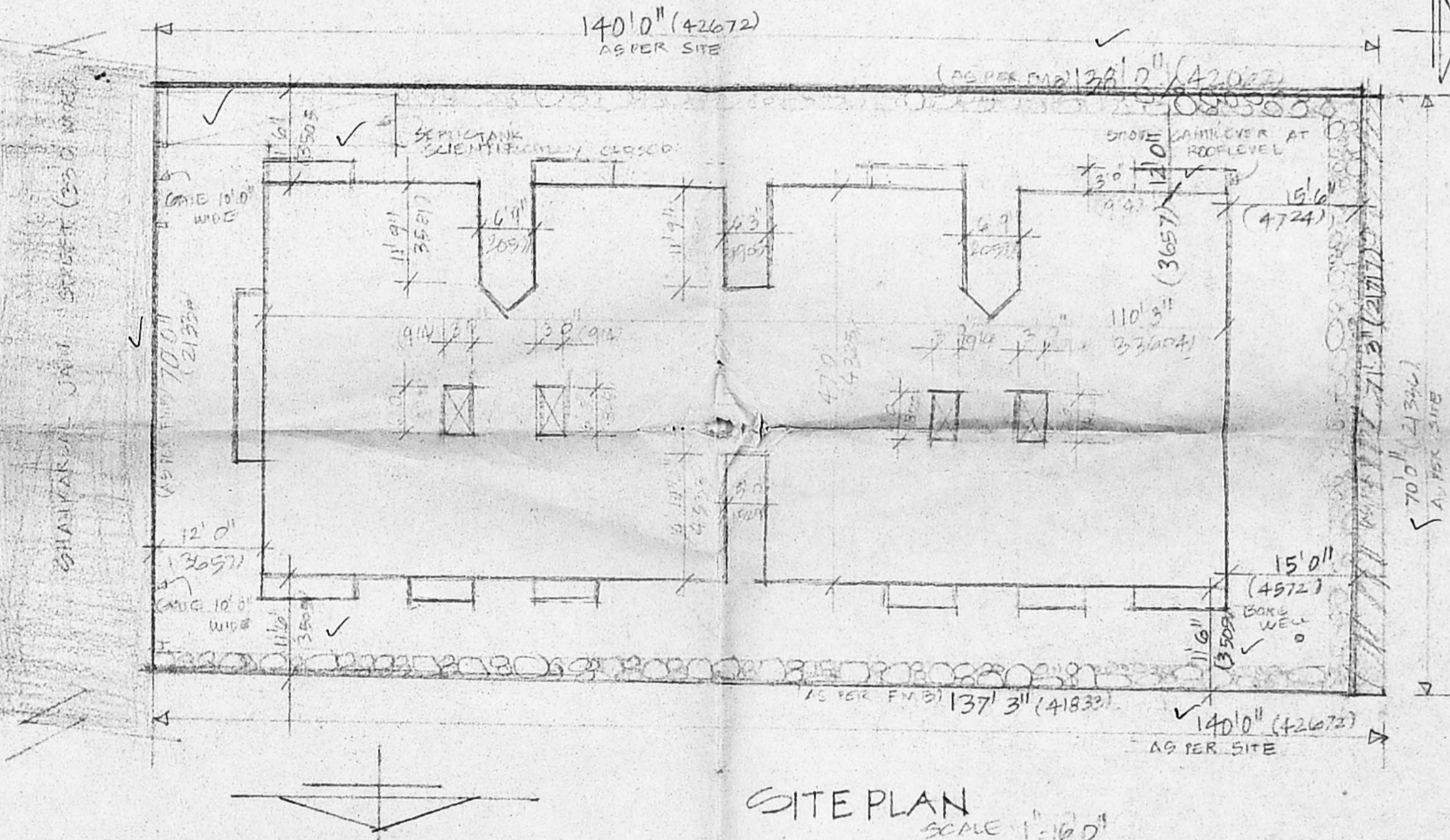
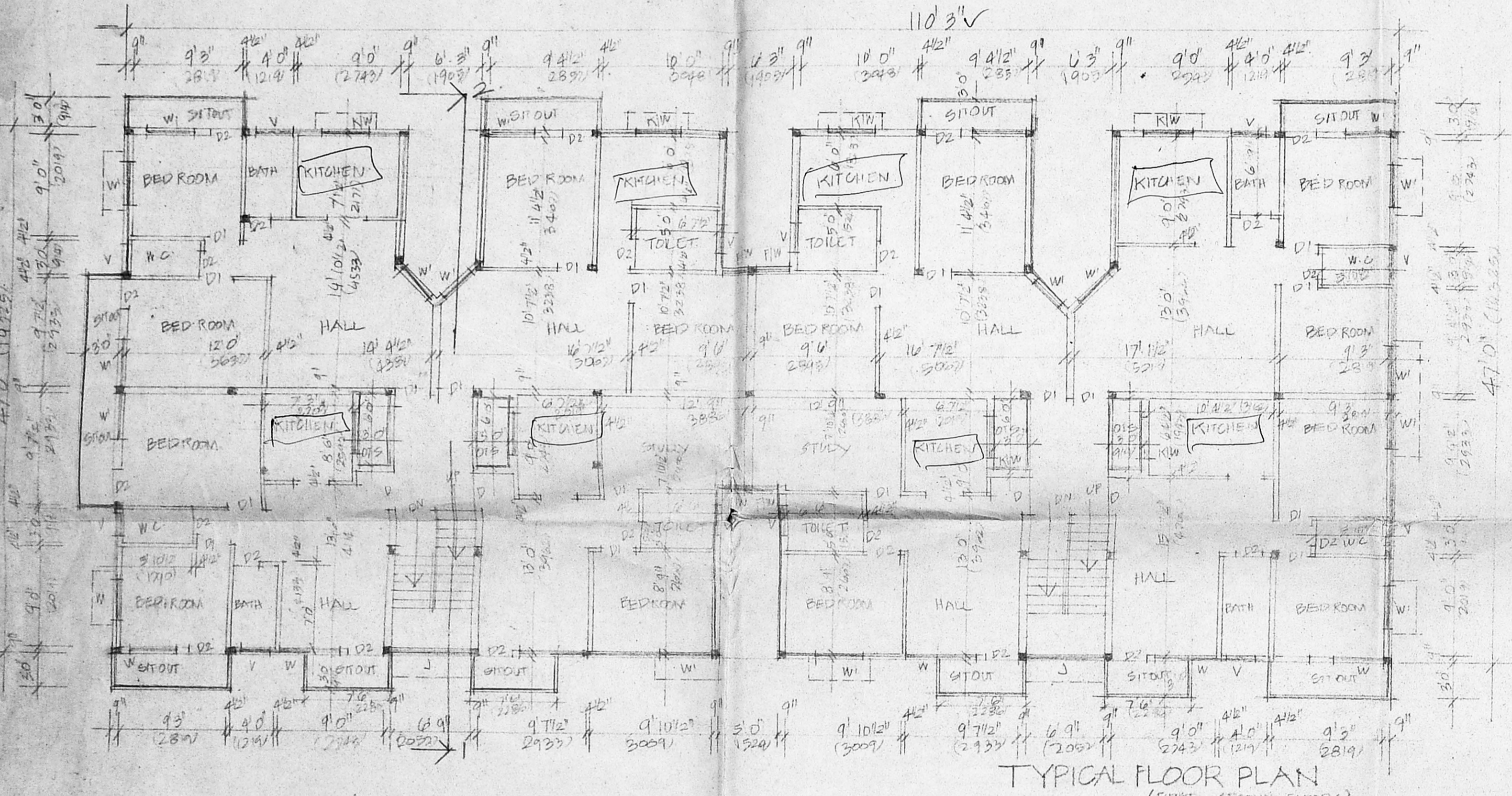

PROPOSED RESIDENTIAL FLATS IN door No old 4A 4B NEW SA. SB. SURVEY No 0/901. 4th & 5th FLOOR AT SHANKARLAL JAIN STREET NEHRU NAGAR HASTHINAPURAM CHROMEPET CHENNAI - 44 TAMBARAM TALUK KANCHEEPURAM DIST.

SCALE 1:80 (1:100)
 DATE 16.08.1999
 SUG. OWNER
 SUG. L. SURVEYOR
 P.C. GOVT. ENGINEER, REM. ESTIM. VALUER & SUG. SURVEYOR CLASS. 1/1/1950 CORPORATION OF CHENNAI, 151 B, Vaidyanathan Street, Chennai-600 033. PH: 489 29 24, 485 14 95